

Planning Permit No. **A/24386** 325/97

APPROVED

SUBJECT TO THE CONDITIONS IN THIS OFFICE LETTER.

No. **A/27575/97** Date **22-7-97**

FOR MEMBER SECRETARY
MADRAS METROPOLITAN
DEVELOPMENT AUTHORITY
MADRAS - 600 008.

22/7/97

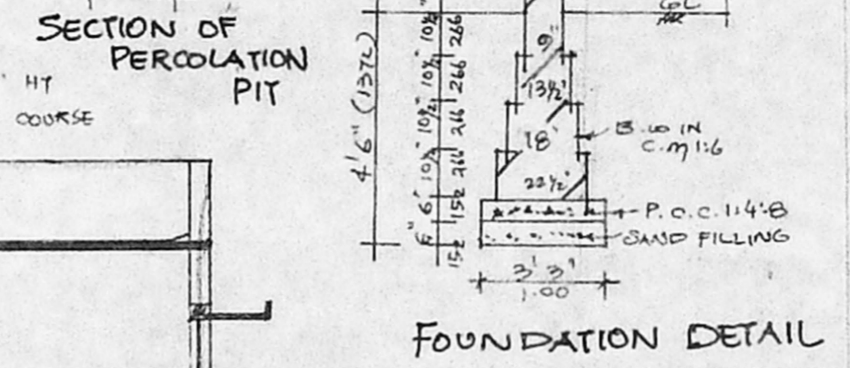
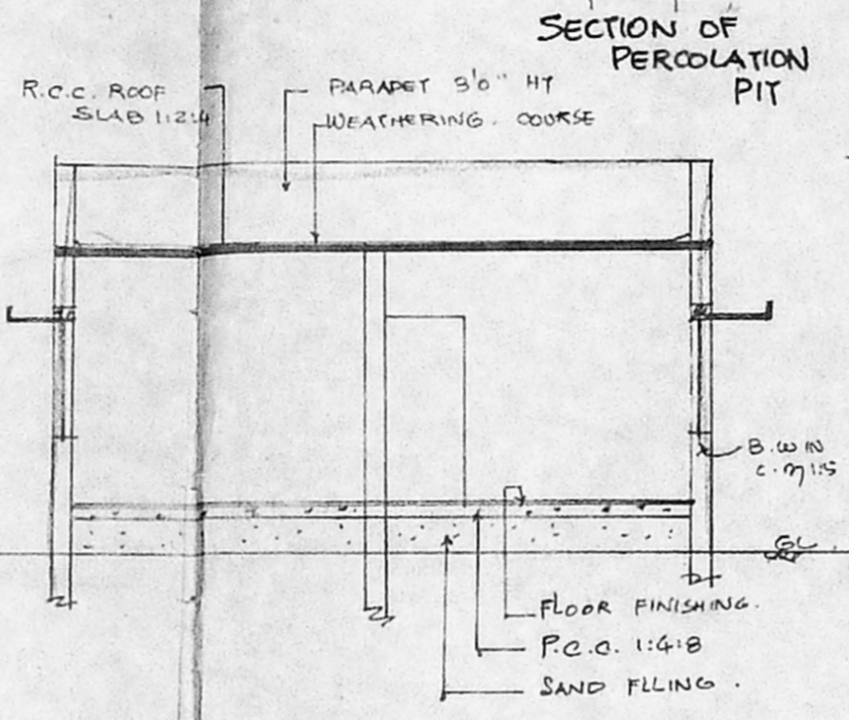
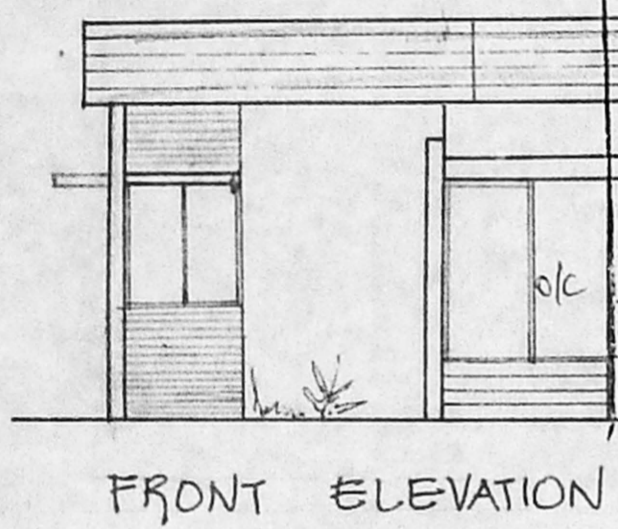

Siting plan

A/27575/97

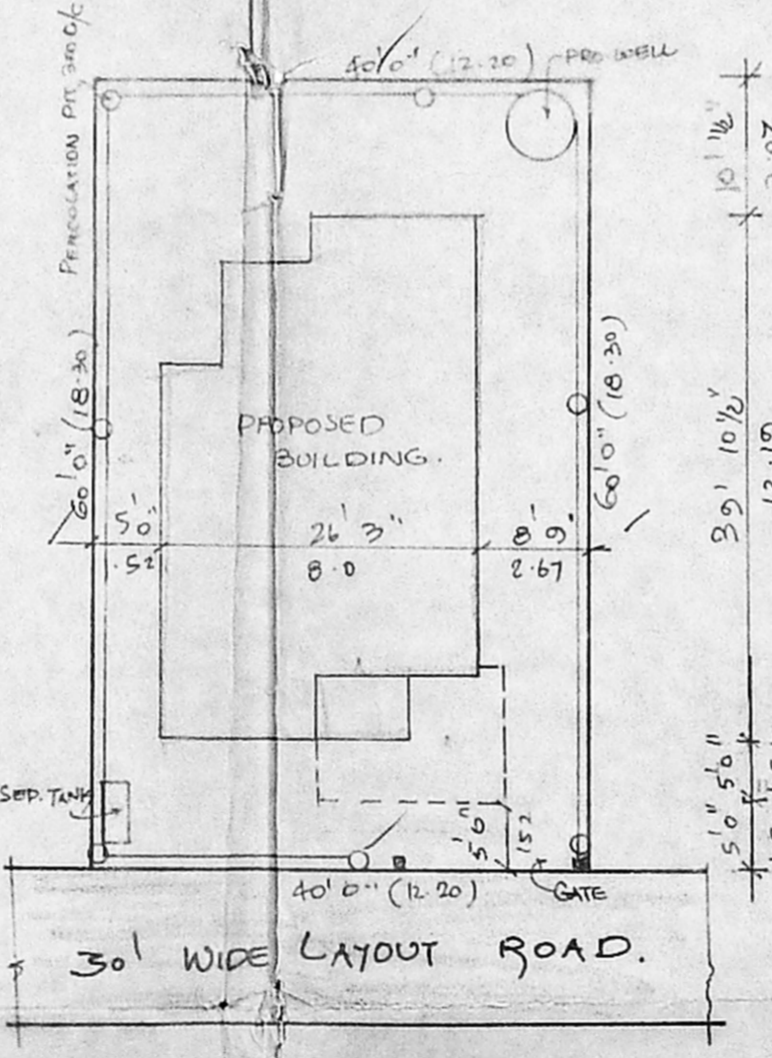
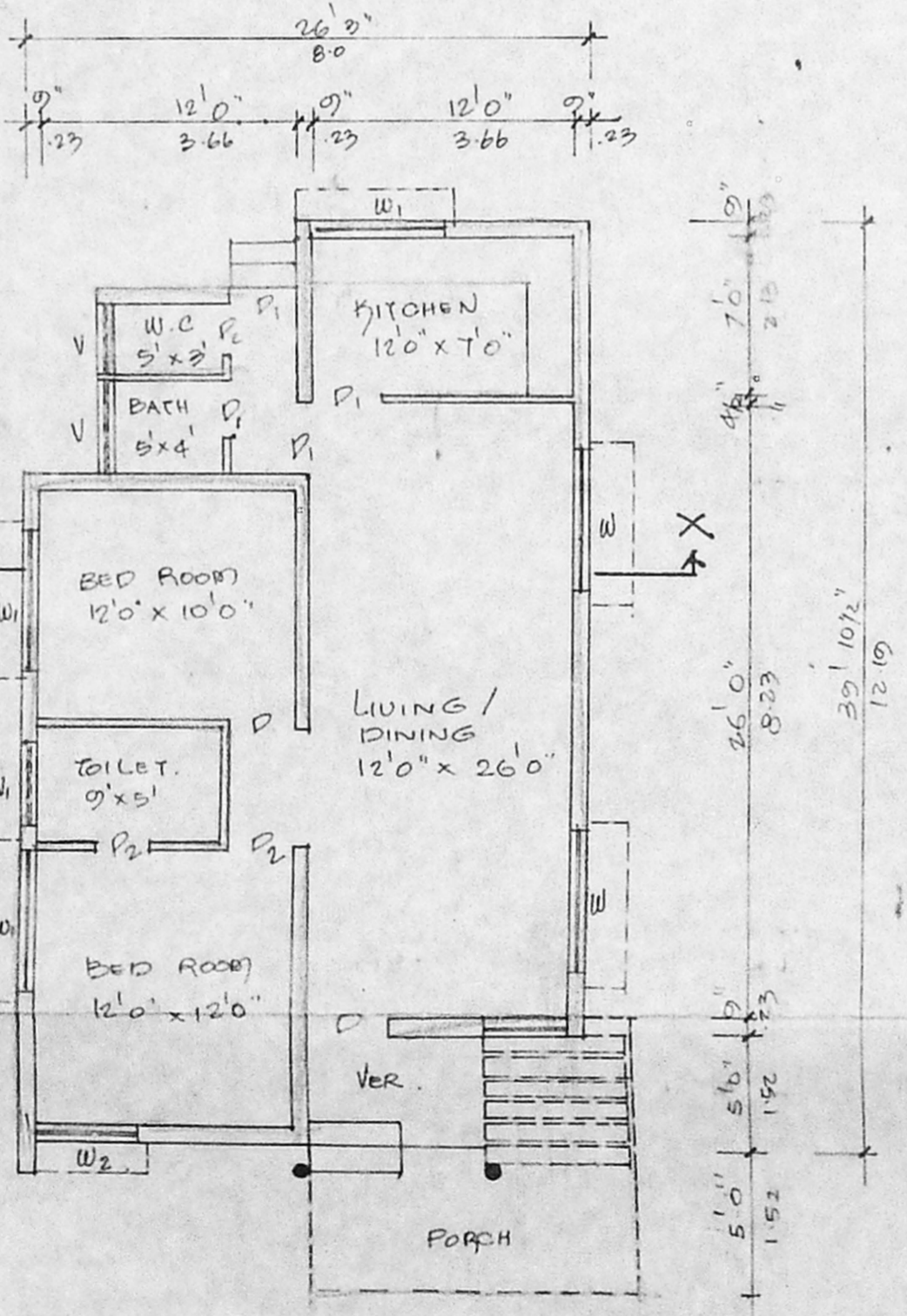
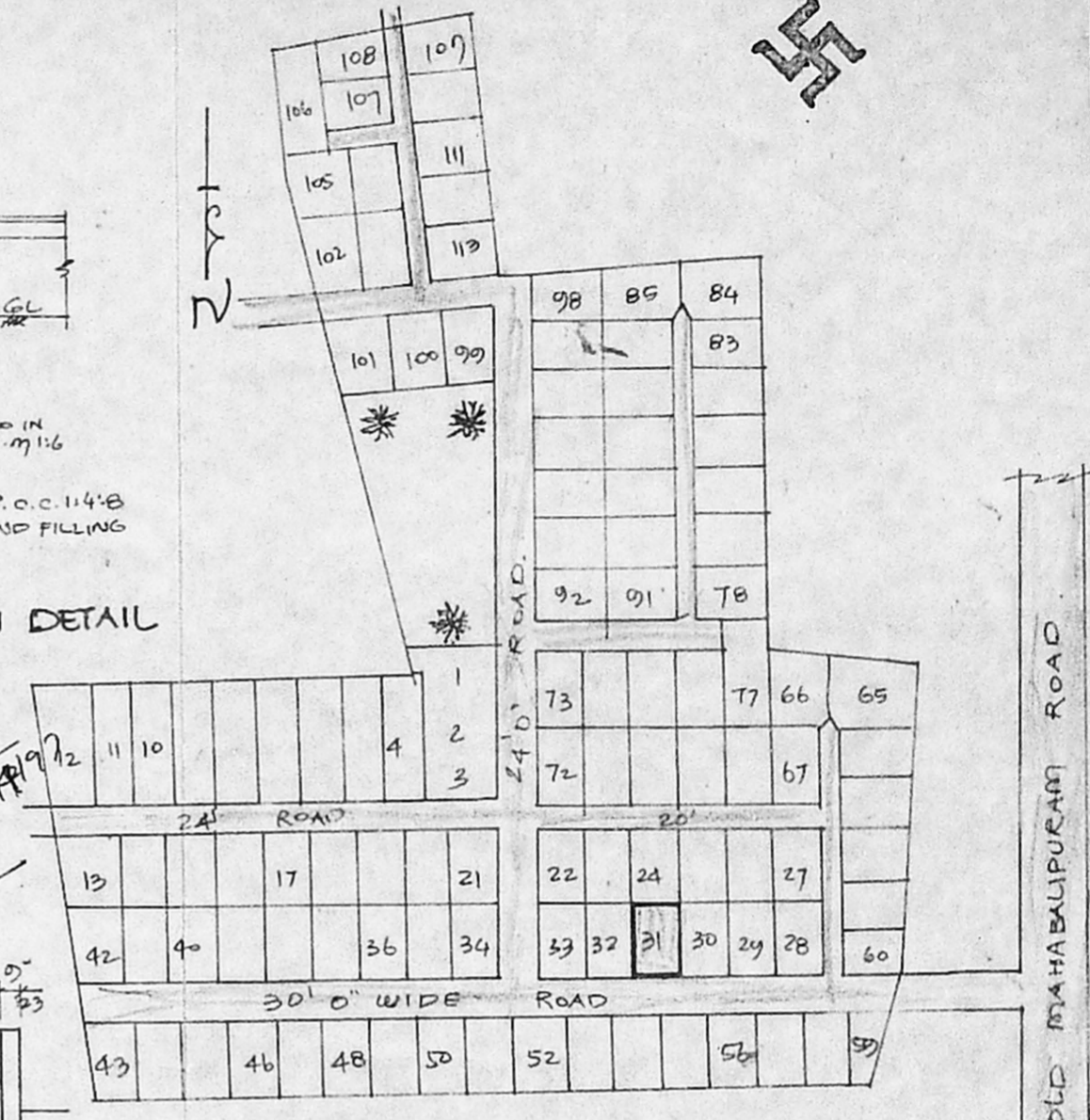

AREA STATEMENT

PLOT AREA: 400 sq. 223 m²

GROUND FLOOR AREA: 906 sq. 84 m²

COVERAGE: 27% F.S.I.: 37

COLOUR INDEX

PROPOSED

ROADS

SITE BOUNDARY

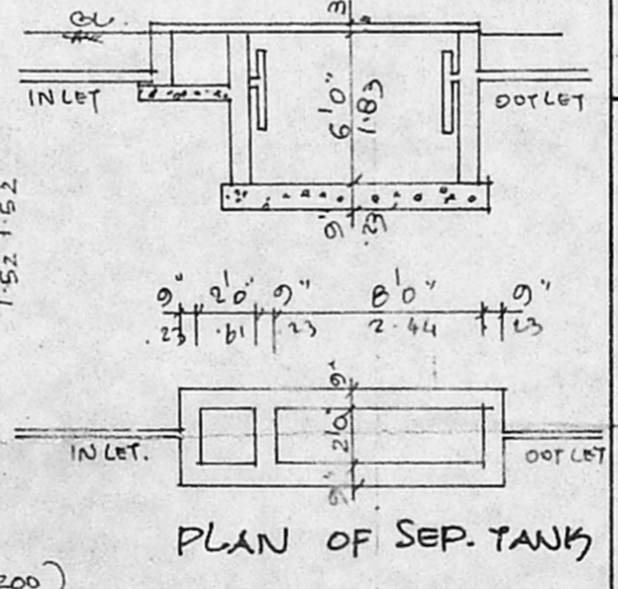
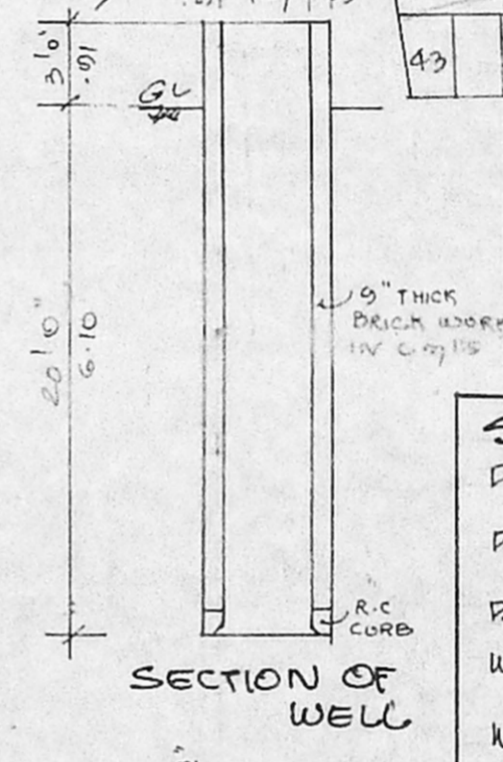

SCHEDULE OF JOINERY

D	DOOR	3'0" x 7'0"	01 x 2-13
P ₁	DOOR	2'0" x 7'0"	06 x 2-13
P ₂	DOOR	2'6" x 7'0"	74 x 2-13
W ₁	WINDOW	6'0" x 4'6"	1-83 x 1-37
W ₂	WINDOW	4'6" x 4'6"	1-37 x 1-37
V	VENTILATOR	3'0" x 2'0"	01 x 0-61

PLAN SHOWING THE PROPOSED RESIDENTIAL BUILDING FOR MR.

AT PLOT NO: 31 S.No: 18, 19, 20, 30 & 31, 14/2B1 OF V.No: 144 SIVARAM VILLAGE. SAIDAPET TALUK, CHINGLEPUT DIST. MANIKKODI SRINIVASA NAGAR.

SCALE: 1" = 100 OR 1" = 8'0"

OWNER

K. Selvam

K. SELVAM, P.E.

Licensed Surveyor,
Class-I, Reg. No. 800,
Corporation of Chennai.
No. 1/370, Mogappair E. 13th
CHENNAI - 600 023.

LICENSED SURVEYOR.